

Feasibility Study Report

Trail/Walking Facility Extensions & Improvements Weldon Spring, Missouri

PREPARED FOR:
City of Weldon Spring, Missouri



Architecture
Civil Engineering
Land Surveying
Site Development
Construction Inspection Testing

8 East Main St.
Wentzville, Missouri 63385
Telephone: 636-332-4574 • Fax: 636-327-0760
E-Mail: mail@cochraneng.com

February 2023

Cochran Project No. M22-8566

TABLE OF CONTENTS

Section 1 – Introduction
Section 2 – Project Description
Section 3 – Conclusion

EXHIBITS

Exhibit 1 – Conceptual Plans
Exhibit 2 – Preliminary Opinion of Probable Costs

Section 1 - Introduction

On January 12, 2023 Cochran visited the five (5) trail/walking facility project locations identified by the City of Weldon Spring to perform visual evaluations and provide recommendations to the City. The five (5) trail/walking facility project locations were evaluated on the basis of location feasibility. Per our on-site evaluations, our recommendations are outlined below.

Section 2 – Project Description

1) Wrenwyck Place – Westwood Drive to South Breeze Lane

Upon evaluation of the project location, it appears to be feasible to install a new trail/walking facility at this location and improve upon community connectivity. It is recommended that a new 5' wide concrete sidewalk be installed along Westwood Drive, between Dunbarton Drive and South Breeze Lane, including the installation of new ADA ramps, concrete curb & gutter, ADA detectable warning plates, and pavement striping as shown in Exhibit 1. This project will also require storm adjustments, grading, landscape repair, seed & straw, and sign relocation. Refer to Exhibits 1 & 2 for more details.

2) Wolfrum Road from Westwood Drive to Route 94

Upon evaluation of the project location, it appears to be feasible to install a new trail/walking facility at this location and improve upon community and local business connectivity. It is recommended that a new 5' wide concrete sidewalk be installed along Wolfrum Road, between Westwood Drive and Route 94, including the installation of new ADA ramps, concrete curb & gutter, retaining wall, ADA detectable warning plates, and pavement striping as shown in Exhibit 1. This project will also require utility relocations/adjustments, grading, landscape repair, seed & straw, and sign relocation. Refer to Exhibits 1 & 2 for more details.

3) Patriotic Trail – FHSD Mary Emily Bryant Middle School

Upon evaluation of the project location, it appears to be feasible to install a new trail/walking facility at this location and improve upon community connectivity with the school. It is recommended that a combination of a new 5' wide concrete sidewalk and 10' wide asphalt trail be installed along Patriotic Trail, including the installation of new ADA ramps, retaining walls, metal fencing, ADA detectable warning plates, and pavement striping as shown in Exhibit 1. This project will also require utility relocations/adjustments, grading, seed & straw, and sign relocation. Refer to Exhibits 1 & 2 for more detail.

4) Meadows Parkway – Patriotic Trail to MO Research Roundabout

Upon evaluation of the project location, it appears to be feasible to install a new trail/walking facility at this location and improve upon community connectivity and the existing sidewalks at the schools. It is recommended that a new 5' wide concrete sidewalk be installed along Meadows Parkway, between Patriotic Trail and MO Research roundabout, including the installation of new ADA ramps, retaining walls, and metal fencing as shown in Exhibit 1. This project will also require utility adjustments, grading, seed & straw, and sign relocations. Refer to Exhibits 1 & 2 for more detail.

5) T-Intersection of Whitmoor Drive/Malinmor Drive & Loughmor Pass to Pitman Hill Road

Upon evaluation of the project location, it appears to be feasible to install a new trail/walking facility at this location and improve upon community connectivity. It is recommended that a new 10' wide asphalt trail be installed, beginning at the T-intersection of Whitmoor Drive/Malinmor Drive/Loughmor Pass and extend to Pitman Hill Road. This project will also include new ADA ramps, ADA detectable warning plates, and pavement striping as shown in Exhibit 1. This project will also require utility relocations/adjustments, grading, and seed & straw. Refer to Exhibits 1 & 2 for more detail. Also, during our site evaluations there appears to be a sight distance concern where the new trail will connect to Pitman Hill Road. However, we believe this concern can be addressed through the installation of advanced warning signage and crosswalk signage.

Section 3 – Conclusion

Upon completion of the City's review of the above recommendations, conceptual plans, and preliminary cost estimates, as shown in Exhibits 1 & 2, Cochran will proceed accordingly to the direction given by the City of Weldon Spring.

Exhibit 1 – Conceptual Plans

WRENWYCK PLACE - WESTWOOD DR. TO S. BREEZE LN.

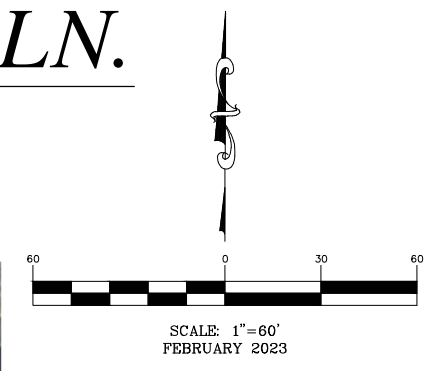

636-332-4574 (tel.)
636-327-0760 (fax)
wren@cochrane.com

North Office
8 East Main Street
Wentzville, Missouri 63385

COCHRAN

- Civil Engineering
- Land Surveying
- Architecture
- Site Development
- General Consulting
- Master Planning

Missouri State Certificate of Authority Numbers: 2010000046

Three working days prior to the start of construction on this site, the contractor shall call 1-800-DIG-RITE for utility location information.

All OSHA rules & regulations established for the type of construction required by these plans shall be strictly followed (i.e. trenching, blasting, etc.)

CONCEPTUAL PLAN
TRAIL / WALKING FACILITY EXT.
WELDON SPRING, MO

WRENWYCK PLACE - WESTWOOD DR. TO S. BREEZE LN.	
DATE:	DATE:
NTB	ESK
FEB. 2023	
1:60	
M22-8566	

CONCEPT DRAWING
FEBRUARY, 2023

FOR REVIEW PURPOSES ONLY
NOT TO BE USED FOR CONSTRUCTION

DWG NAME: j:\2022\M22-8566 - Weldon Spring Pedestrian Crossing\ENGINEERING\AUTOCAD DRAWINGS\01_Concept\CONCEPT_BASE.dwg LAYOUT TAB: 1 OF 5 PLOTTED ON: Feb 22, 2023 - 3:30pm PLOTTED BY: nbuehrle

PATRIOTIC TRAIL - FHSD MARY EMILY BRYANT MIDDLE SCHOOL

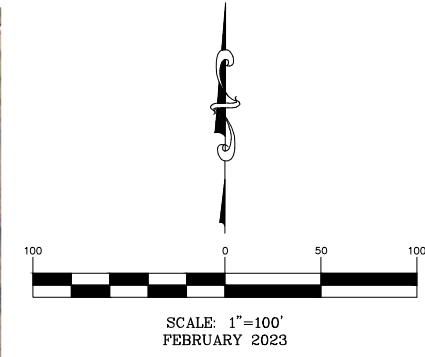
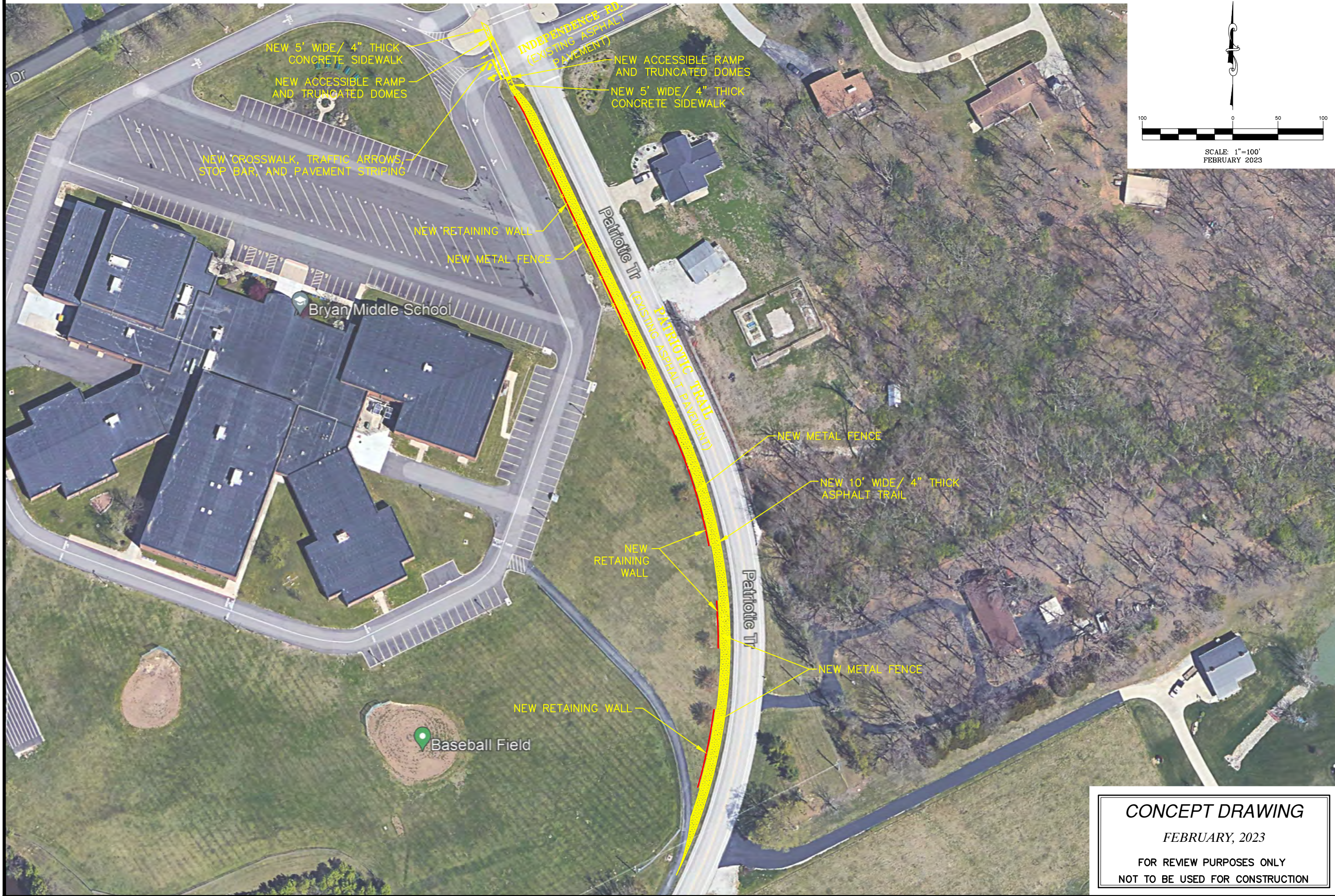

636-332-4574 (tel.)
636-327-0760 (fax)
wemham@cochraneng.com

North Office
8 East Main Street
Wentzville, Missouri 63385

COCHRAN

- Civil Engineering
- Land Surveying
- Architecture
- Site Development
- General Consulting
- Master Planning

Missouri State Certificate of Authority Numbers: 2010000046

Three working days prior to the start of construction on this site the contractor shall call 1-800-DIG-RIPE for utility/location information.

All OSHA rules & regulations established for the type of construction required by these plans shall be strictly followed (e.g. trenching, blasting, etc.)

CONCEPTUAL PLAN
TRAIL / WALKING FACILITY EXT.
WELDON SPRING, MO

PATRIOTIC TRAIL - FHSD MARY EMILY BRYANT MIDDLE SCHOOL	
DATE:	DATE:
DWN. BY:	APPR. BY:
NTB	ESK
DATE:	DATE:
FEB. 2023	
SCALE:	SCALE:
1:100	
PROJ. NO.:	PROJ. NO.:
M22-8566	
DWG. NO.:	DWG. NO.:

CONCEPT DRAWING
FEBRUARY, 2023

FOR REVIEW PURPOSES ONLY
NOT TO BE USED FOR CONSTRUCTION

DWG NAME: j:\2022\M22-8566 - Weldon Spring Pedestrian Crossing\ENGINEERING\AUTOCAD DRAWINGS\01_Concept\CONCEPT_BASE.dwg LAYOUT TAB: 3 OF 5 PLOTTED ON: Feb 22, 2023 - 3:31pm PLOTTED BY: nbuehrle

MEADOWS PKWY - PATRIOTIC TRAIL TO MO RESEARCH ROUNDABOUT

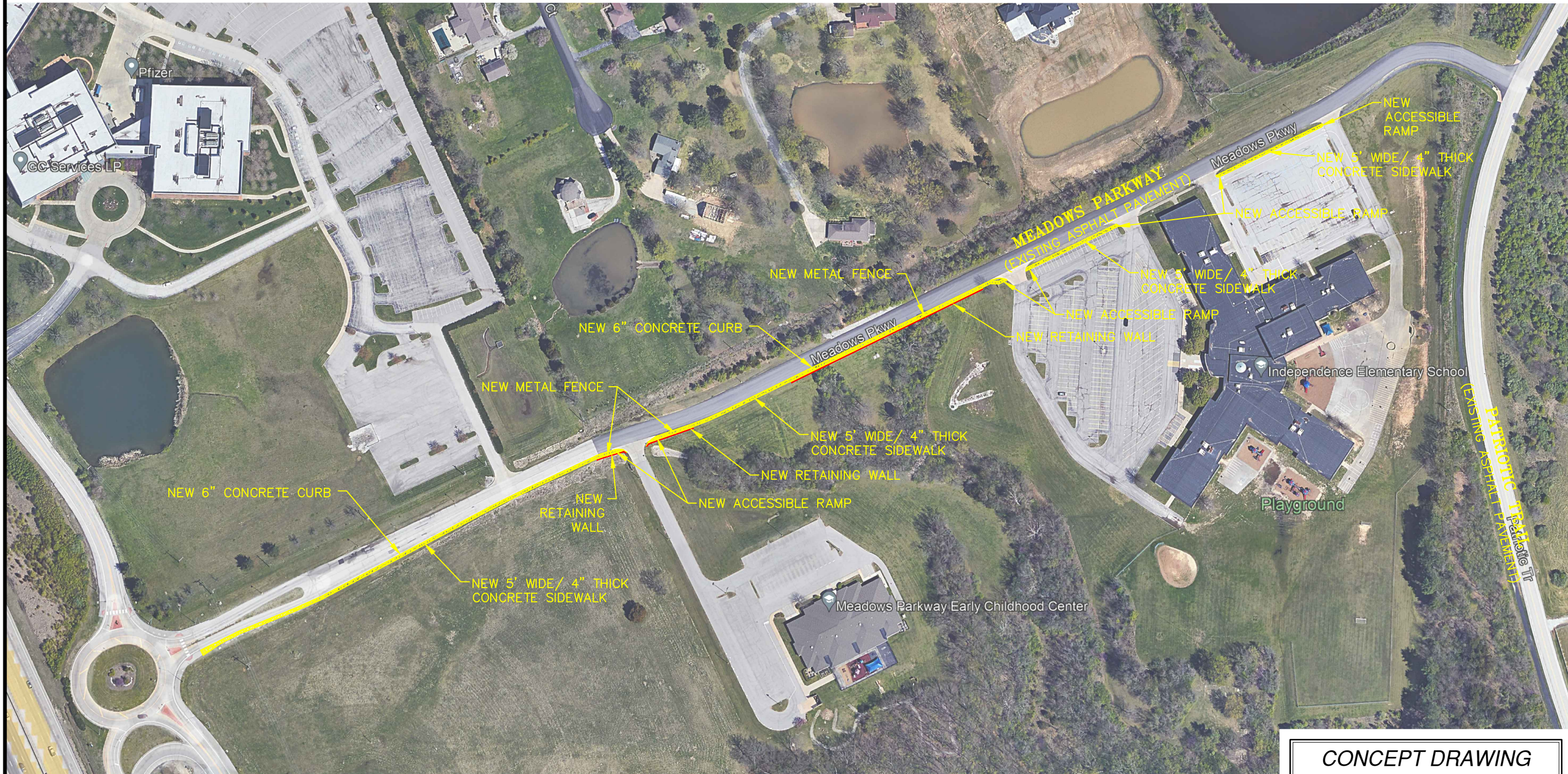
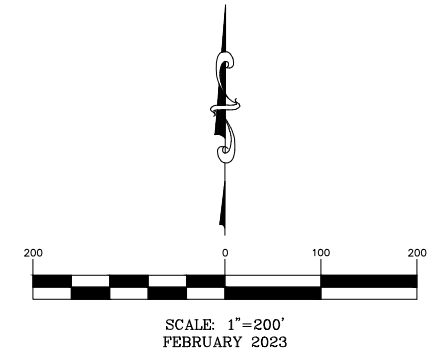

636-332-4574 (tel.)
636-327-0760 (fax)
wenim@ochran.com

North Office
8 East Main Street
Wentzville, Missouri 63385

CHRAN

- Civil Engineering
- Land Surveying
- Architecture
- Site Development
- General Consulting
- Master Planning

Missouri State Certificate of Authority Numbers: 2010000046

Three working days prior to the start of construction on this site the contractor shall call 1-800-DIG-RIPE for utility location information.

All OSHA rules & regulations established for the type of construction required by these plans shall be strictly followed (e.g. trenching, blasting, etc.)

CONCEPTUAL PLAN
TRAIL / WALKING FACILITY EXT.
WELDON SPRING, MO

MEADOWS PKWY - PATRIOTIC TRAIL TO MO RESEARCH ROUNDABOUT	DWN. BY:	APPR. BY:
	NTB	ESK
	DATE:	FEB. 2023
	SCALE:	1:200
	PROJ. NO.:	M22-8566
	DWG. NO.:	4 OF 5

CONCEPT DRAWING
FEBRUARY, 2023
FOR REVIEW PURPOSES ONLY
NOT TO BE USED FOR CONSTRUCTION

DWG NAME: j:\2022\M22-8566 - Weldon Spring Pedestrian Crossing\ENGINEERING\AUTOCAD DRAWINGS\01_Concept\CONCEPT_BASE.dwg LAYOUT TAB: 4 OF 5 PLOTTED ON: Feb 22, 2023 - 3:32pm PLOTTED BY: mbuehrle

Exhibit 2 – Preliminary Opinion of Probable Costs



Architecture
Civil Engineering
Land Surveying
Site Development

8 East Main St.
Wentzville, Missouri 63385
Telephone: 636-332-4574
Fax: 636-327-0760
E-Mail: wentmail@cochraneng.com

PRELIMINARY OPINION OF PROBABLE COST
Wrenwyck Place - Westwood Drive to South Breeze Lane (~778 L.F.)
Trail / Walking Facility Extension
February 23, 2023
Project No. M22-8566

<u>ITEM</u>	<u>QUANTITY</u>	<u>UNIT</u>	<u>UNIT COST</u>	<u>TOTAL</u>
<u>Pavement:</u>				
5' Wide Concrete Sidewalk (4" Thick)	414	S.Y.	\$67.00	\$27,738.00
Concrete ADA Ramp	14	S.Y.	\$160.00	\$2,240.00
6" Concrete Curb and Gutter	554	L.F.	\$36.00	\$19,944.00
Type 5 Base Rock (4" Thick)	582	S.Y.	\$9.00	\$5,238.00
<u>Storm:</u>				
12" RCP	77	L.F.	\$60.00	\$4,620.00
Curb Inlet	3	E.A.	\$3,200.00	\$9,600.00
Storm Manhole	1	E.A.	\$2,700.00	\$2,700.00
<u>Grading:</u>				
Earthwork	288	C.Y.	\$34.00	\$9,792.00
Erosion Control	1	L.S.	\$1,500.00	\$1,500.00
Erosion Control Maintenance	1	L.S.	\$5,000.00	\$5,000.00
<u>Landscaping:</u>				
Landscape Repair	1	L.S.	\$2,500.00	\$2,500.00
Seeding and Straw	0.18	AC.	\$8,150.00	\$1,467.00
<u>Other Items:</u>				
Mobilization	1	L.S.	\$7,000.00	\$7,000.00
Traffic Control	1	L.S.	\$5,000.00	\$5,000.00
Removal of Improvements	1	L.S.	\$3,000.00	\$3,000.00
Handicap Detectable Warning Plates (Per Location)	2	E.A.	\$550.00	\$1,100.00
Pavement Marking 4" White	778	L.F.	\$1.50	\$1,167.00
Sawcutting	778	L.F.	\$3.00	\$2,334.00
Sign Relocation/Adjustments	1	L.S.	\$2,000.00	\$2,000.00
				SUB-TOTAL:
				\$113,940.00
				10% Contingency:
				\$11,394.00
				Engineering & Surveying:
				\$15,040.08
				Construction Administration:
				\$18,800.10
				GRAND-TOTAL:
				\$159,174.18

NOTE:

This estimate does not include any expense for utility permit fees or building permit fees.

This estimate does not include any expense for Rock Excavation.

This estimate does not include any expense for Gas, Electric, Sanitary, Water, or Phone Improvements.

This estimate does not include any expense for Construction Staking.

This estimate does not include any expense for Construction Inspection.

This estimate does not include any expense for Geotechnical or Environmental Evaluations.

This estimate does not include any expense for Right of Way or Easement acquisition.

This estimate does not include any expense for Soft Costs.

This estimate does not include any expense for ALTA/Boundary, Right of Way, or Easement Survey.



Architecture
Civil Engineering
Land Surveying
Site Development

8 East Main St.
Wentzville, Missouri 63385
Telephone: 636-332-4574
Fax: 636-327-0760
E-Mail: wentmail@cochraneng.com

PRELIMINARY OPINION OF PROBABLE COST
Wolfrum Road from Westwood Drive to Route 94 (~1,047 L.F.)
Trail / Walking Facility Extension
February 23, 2023
Project No. M22-8566

<u>ITEM</u>	<u>QUANTITY</u>	<u>UNIT</u>	<u>UNIT COST</u>	<u>TOTAL</u>
<u>Pavement:</u>				
5' Wide Concrete Sidewalk (4" Thick)	508	S.Y.	\$67.00	\$34,036.00
Concrete ADA Ramp	62	S.Y.	\$160.00	\$9,920.00
6" Concrete Curb and Gutter	355	L.F.	\$36.00	\$12,780.00
Type 5 Base Rock (4" Thick)	667	S.Y.	\$9.00	\$6,003.00
<u>Storm:</u>				
12" RCP	53	L.F.	\$60.00	\$3,180.00
Curb Inlet	1	E.A.	\$3,200.00	\$3,200.00
Storm Manhole	1	E.A.	\$2,700.00	\$2,700.00
<u>Water:</u>				
Utility Adjustment - Water Meter/Vault (Adjust to Grade)	1	L.S.	\$5,000.00	\$5,000.00
<u>Electric:</u>				
Utility Relocation - Utility Pole	1	L.S.	\$5,000.00	\$5,000.00
<u>Cable:</u>				
Utility Relocation - Cable Pedestal/Vault	1	L.S.	\$5,000.00	\$5,000.00
<u>Grading:</u>				
Earthwork	388	C.Y.	\$34.00	\$13,192.00
Erosion Control	1	L.S.	\$1,500.00	\$1,500.00
Erosion Control Maintenance	1	L.S.	\$5,000.00	\$5,000.00
<u>Landscaping:</u>				
Landscape Repair	1	L.S.	\$2,500.00	\$2,500.00
Seeding and Straw	0.24	AC.	\$8,150.00	\$1,956.00
<u>Other Items:</u>				
Mobilization	1	L.S.	\$10,000.00	\$10,000.00
Traffic Control	1	L.S.	\$6,000.00	\$6,000.00
Removal of Improvements	1	L.S.	\$7,000.00	\$7,000.00
Retaining Wall	854	S.F.	\$30.00	\$25,620.00

Handicap Detectable Warning Plates (Per Location)	2	E.A.	\$550.00	\$1,100.00
Crosswalk	1	E.A.	\$350.00	\$350.00
Sawcutting	539	L.F.	\$3.00	\$1,617.00
Sign Relocation/Adjustments	1	L.S.	\$2,000.00	\$2,000.00
			SUB-TOTAL:	\$164,654.00
			10% Contingency:	\$16,465.40
			Engineering & Surveying:	\$21,734.33
			Construction Administration:	\$27,167.91
			GRAND-TOTAL:	\$230,021.64

NOTE:

This estimate does not include any expense for utility permit fees or building permit fees.

This estimate does not include any expense for Rock Excavation.

This estimate does not include any expense for Gas, Electric, Sanitary, Water, or Phone Improvements.

This estimate does not include any expense for Construction Staking.

This estimate does not include any expense for Construction Inspection.

This estimate does not include any expense for Geotechnical or Environmental Evaluations.

This estimate does not include any expense for Right of Way or Easement acquisition.

This estimate does not include any expense for Soft Costs.

This estimate does not include any expense for ALTA/Boundary, Right of Way, or Easement Survey.



Architecture
Civil Engineering
Land Surveying
Site Development

8 East Main St.
Wentzville, Missouri 63385
Telephone: 636-332-4574
Fax: 636-327-0760
E-Mail: wentmail@cochraneng.com

PRELIMINARY OPINION OF PROBABLE COST
Patriotic Trail - FHSD Mary Emily Bryant Middle School (~925 L.F.)
Trail / Walking Facility Extension
February 23, 2023
Project No. M22-8566

<u>ITEM</u>	<u>QUANTITY</u>	<u>UNIT</u>	<u>UNIT COST</u>	<u>TOTAL</u>
<u>Pavement:</u>				
5' Wide Concrete Sidewalk (4" Thick)	109	S.Y.	\$67.00	\$7,303.00
Concrete ADA Ramp	51	S.Y.	\$160.00	\$8,160.00
10' Wide Asphalt Trail (4" Thick)	979	S.Y.	\$45.00	\$44,055.00
Type 5 Base Rock (4" Thick)	1,139	S.Y.	\$9.00	\$10,251.00
<u>Storm:</u>				
12" RCP	330	L.F.	\$60.00	\$19,800.00
Area Inlet	3	E.A.	\$2,600.00	\$7,800.00
<u>Water:</u>				
Utility Adjustment - Water Meter/Vault (Adjust to Grade)	1	L.S.	\$5,000.00	\$5,000.00
<u>Electric:</u>				
Utility Relocation - Utility Pole/Guy Wire	1	L.S.	\$10,000.00	\$10,000.00
<u>Gas:</u>				
Utility Adjustment - Gas Valve (Adjust to Grade)	1	L.S.	\$5,000.00	\$5,000.00
<u>Grading:</u>				
Earthwork	686	C.Y.	\$34.00	\$23,324.00
Erosion Control	1	L.S.	\$1,500.00	\$1,500.00
Erosion Control Maintenance	1	L.S.	\$5,000.00	\$5,000.00
<u>Landscaping:</u>				
Seeding and Straw	0.42	AC.	\$8,150.00	\$3,423.00
<u>Other Items:</u>				
Mobilization	1	L.S.	\$10,000.00	\$10,000.00
Traffic Control	1	L.S.	\$3,000.00	\$3,000.00
Removal of Improvements	1	L.S.	\$7,000.00	\$7,000.00
Retaining Wall	3,099	S.F.	\$30.00	\$92,970.00
Metal Fence	592	L.F.	\$165.00	\$97,680.00
Handicap Detectable Warning Plates (Per Location)	2	E.A.	\$550.00	\$1,100.00

Pavement Marking 24" Stop Bar White	24	L.F.	\$12.00	\$288.00
Pavement Marking 4" Yellow	22	L.F.	\$0.50	\$11.00
Pavement Marking "Straight" Directional Arrow	2	E.A.	\$75.00	\$150.00
Pavement Marking "Right" Directional Arrow	1	E.A.	\$85.00	\$85.00
Pavement Marking "Left" Directional Arrow	1	E.A.	\$85.00	\$85.00
Crosswalk	1	E.A.	\$350.00	\$350.00
Sawcutting	131	L.F.	\$3.00	\$393.00
Sign Relocation/Adjustments	1	L.S.	\$2,000.00	\$2,000.00
			SUB-TOTAL:	\$365,728.00
			10% Contingency:	\$36,572.80
			Engineering & Surveying:	\$48,276.10
			Construction Administration:	\$60,345.12
			GRAND-TOTAL:	\$510,922.02

NOTE:

This estimate does not include any expense for utility permit fees or building permit fees.

This estimate does not include any expense for Rock Excavation.

This estimate does not include any expense for Gas, Electric, Sanitary, Water, or Phone Improvements.

This estimate does not include any expense for Construction Staking.

This estimate does not include any expense for Construction Inspection.

This estimate does not include any expense for Geotechnical or Environmental Evaluations.

This estimate does not include any expense for Right of Way or Easement acquisition.

This estimate does not include any expense for Soft Costs.

This estimate does not include any expense for ALTA/Boundary, Right of Way, or Easement Survey.



Architecture
 Civil Engineering
 Land Surveying
 Site Development

8 East Main St.
 Wentzville, Missouri 63385
 Telephone: 636-332-4574
 Fax: 636-327-0760
 E-Mail: wentmail@cochraneng.com

PRELIMINARY OPINION OF PROBABLE COST
Meadows Parkway - Patriotic Trail to MO Research Roundabout (~2,027 L.F.)
Trail / Walking Facility Extension
February 23, 2023
Project No. M22-8566

<u>ITEM</u>	<u>QUANTITY</u>	<u>UNIT</u>	<u>UNIT COST</u>	<u>TOTAL</u>
<u>Pavement:</u>				
5' Wide Concrete Sidewalk (4" Thick)	1,099	S.Y.	\$67.00	\$73,633.00
Concrete ADA Ramp	38	S.Y.	\$160.00	\$6,080.00
6" Concrete Curb	1,592	L.F.	\$25.00	\$39,800.00
Type 5 Base Rock (4" Thick)	1,579	S.Y.	\$9.00	\$14,211.00
<u>Storm:</u>				
Storm Manhole (Adjust to Grade)	1	L.S.	\$5,000.00	\$5,000.00
<u>Gas:</u>				
Utility Adjustment - Gas Valve (Adjust to Grade)	1	L.S.	\$5,000.00	\$5,000.00
<u>Grading:</u>				
Earthwork	751	C.Y.	\$34.00	\$25,534.00
Erosion Control	1	L.S.	\$1,500.00	\$1,500.00
Erosion Control Maintenance	1	L.S.	\$5,000.00	\$5,000.00
<u>Landscaping:</u>				
Seeding and Straw	0.47	AC.	\$8,150.00	\$3,830.50
<u>Other Items:</u>				
Mobilization	1	L.S.	\$15,000.00	\$15,000.00
Traffic Control	1	L.S.	\$8,000.00	\$8,000.00
Removal of Improvements	1	L.S.	\$25,000.00	\$25,000.00
Retaining Wall	307	S.F.	\$30.00	\$9,210.00
Metal Fence	559	L.F.	\$165.00	\$92,235.00
Sawcutting	1,662	L.F.	\$3.00	\$4,986.00
Sign Relocation/Adjustments	1	L.S.	\$4,000.00	\$4,000.00
				SUB-TOTAL:
				\$338,019.50
				10% Contingency:
				\$33,801.95
				Engineering & Surveying:
				\$44,618.57
				Construction Administration:
				\$55,773.22
				GRAND-TOTAL:
				\$472,213.24

NOTE:

This estimate does not include any expense for utility permit fees or building permit fees.

This estimate does not include any expense for Rock Excavation.

This estimate does not include any expense for Gas, Electric, Sanitary, Water, or Phone Improvements.

This estimate does not include any expense for Construction Staking.

This estimate does not include any expense for Construction Inspection.

This estimate does not include any expense for Geotechnical or Environmental Evaluations.

This estimate does not include any expense for Right of Way or Easement acquisition.

This estimate does not include any expense for Soft Costs.

This estimate does not include any expense for ALTA/Boundary, Right of Way, or Easement Survey.



Architecture
Civil Engineering
Land Surveying
Site Development

8 East Main St.
Wentzville, Missouri 63385
Telephone: 636-332-4574
Fax: 636-327-0760
E-Mail: wentmail@cochraneng.com

PRELIMINARY OPINION OF PROBABLE COST
T-Intersection of Whitmoor Drive/Malinmor Drive & Loughmor Pass to Pitman Hill Road (~907 L.F.)
Trail / Walking Facility Extension
February 23, 2023
Project No. M22-8566

<u>ITEM</u>	<u>QUANTITY</u>	<u>UNIT</u>	<u>UNIT COST</u>	<u>TOTAL</u>
<u>Pavement:</u>				
10' Wide Asphalt Trail (4" Thick)	994	S.Y.	\$45.00	\$44,730.00
Concrete ADA Ramp	14	S.Y.	\$160.00	\$2,240.00
Type 5 Base Rock (4" Thick)	1,008	S.Y.	\$9.00	\$9,072.00
<u>Electric:</u>				
Utility Relocation - Utility Pole/Guy Wire	1	L.S.	\$10,000.00	\$10,000.00
<u>Cable:</u>				
Utility Relocation - Cable Pedestal	1	L.S.	\$5,000.00	\$5,000.00
<u>Grading:</u>				
Earthwork	672	C.Y.	\$34.00	\$22,848.00
Erosion Control	1	L.S.	\$1,500.00	\$1,500.00
Erosion Control Maintenance	1	L.S.	\$5,000.00	\$5,000.00
<u>Landscaping:</u>				
Seeding and Straw	0.42	AC.	\$8,150.00	\$3,423.00
<u>Other Items:</u>				
Mobilization	1	L.S.	\$5,000.00	\$5,000.00
Traffic Control	1	L.S.	\$1,000.00	\$1,000.00
Removal of Improvements	1	L.S.	\$6,500.00	\$6,500.00
Handicap Detectable Warning Plates (Per Location)	2	E.A.	\$550.00	\$1,100.00
Crosswalk	1	E.A.	\$350.00	\$350.00
Sawcutting	20	L.F.	\$3.00	\$60.00
				SUB-TOTAL:
				\$117,823.00
				10% Contingency:
				\$11,782.30
				Engineering & Surveying:
				\$15,552.64
				Construction Administration:
				\$19,440.80
				GRAND-TOTAL:
				\$164,598.73

NOTE:

This estimate does not include any expense for utility permit fees or building permit fees.

This estimate does not include any expense for Rock Excavation.

This estimate does not include any expense for Gas, Electric, Sanitary, Water, or Phone Improvements.

This estimate does not include any expense for Construction Staking.

This estimate does not include any expense for Construction Inspection.

This estimate does not include any expense for Geotechnical or Environmental Evaluations.

This estimate does not include any expense for Right of Way or Easement acquisition.

This estimate does not include any expense for Soft Costs.

This estimate does not include any expense for ALTA/Boundary, Right of Way, or Easement Survey.